



BINARY  
**ELTSKILLS**



Practice your English  
anywhere anytime

# Pioneers in technology and education



For more than 30 years Binary Logic makes English language learning personal, flexible and fun through learning experiences that are interactive and tailored to students' specific needs. Through our own English language schools and the close cooperation with the editorial department of MM Publications, an international ELT publisher in over 100 countries and part of our group of companies, we develop solutions for a wide variety of learning environments.

We are working very hard to be the worldwide leader in the field of English language e-learning solutions. There are more than 2,000 universities, language centres, state and private schools in Europe, Middle East, Asia and Latin America with computer labs using Belt Study System and BELT Online and thousands of students working everywhere with ELT Skills.

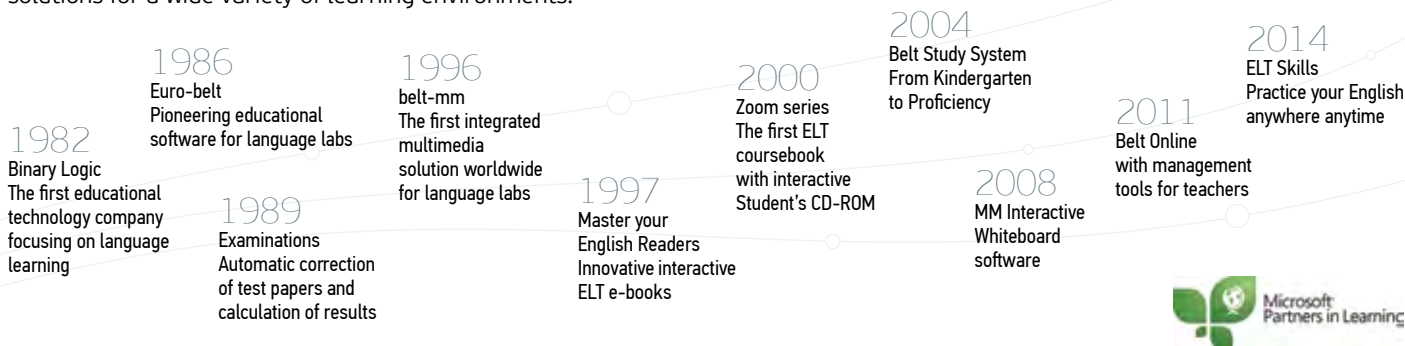

## BINARY ELT SKILLS

Practice your English anywhere anytime

**Blended Learning**

*in action!*

### Advantages for the students

- > Students can work anytime, anywhere.
- > Students work at their own pace and can see their results immediately.
- > Students can work without interruptions and distractions.
- > Students gain greater self-confidence.
- > Students learn self-reliance.
- > The environment helps them to be extremely productive.
- > Students have a more active role compared to the role they have in the classroom.

**ELT SKILLS** is the ideal companion for the English language learner and a valuable supplement to any English language teaching course.

Covers all the essential areas of foreign language acquisition: reading, listening, speaking, writing, grammar, vocabulary and pronunciation.

Introduces and develops the English language according to a spiral, topic-based syllabus where meaning, grammar, and communicative purposes are woven together.

Presents language in a context that can and should be linked with the lives and experiences of the learners and even expanded on.

### Benefits for the institution

- > Expands the institution's curriculum to include a new educational philosophy.
- > Consolidates the English language teacher's work.
- > Helps institutions achieve a higher success rate in exams.
- > Updates the institution's educational methods to correspond with current market trends.
- > Improves the institution's image.
- > Offers a value-added service to the students.



Specifically designed for students learning English as a foreign or second language, it is intended to be used in schools, universities, language and training centers worldwide as a blended learning supplement to any ELT course. E-learning used and endorsed by thousands of teachers and students.



**ELTSKILLS Primary 1-6**  
6 levels for young learners  
early beginners to pre-intermediate



**ELTSKILLS Beginners - Upper Intermediate**  
5 levels for teenagers and young adults

- > Integrated skills: Reading / Listening / Writing / Speaking / Grammar
- > Animations or videos with or without subtitles presenting the English language in real life situations
- > Carefully designed and graded activities
- > Online picture or photo dictionary with audio and examples of the word in use
- > Interactive Roleplay activities
- > Speaking activities and Accent Trainer in downloadable apps for offline practice
- > Topic related songs for primary levels
- > Illustrated grammar section with audios and examples of the grammatical item in use
- > Language Review following the Common European Framework of reference guidelines
- > Audio clips for extra practice on iPods and other MP3 players
- > Student's Activity Book that is integrated into the program
- > Extra graded reading with audio and reading comprehension activities



for any device  
for any platform



Includes  
Interactive Graded Readers

Prepares for  
international exams

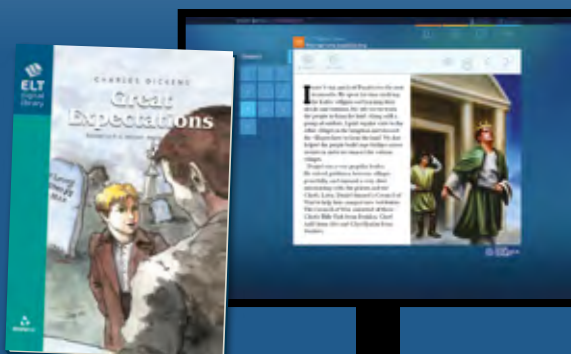

## Teacher support

- Teacher's Resources
  - > Detailed syllabus for each level
  - > Teacher's account with full access to all levels
  - > Online placement test based on the CEFR levels
  - > Teacher's guide
  - > Answer key and listening transcripts
- Our know-how at your service
 

Through all these years of working closely with schools, **Binary Logic** has developed the most effective educational and customer support services. Our network of well-trained consultants provides all-year-round support to our business partners and customers all over the world.
- Grades Management Portal
 

**Comprehensive assessment system**

The *ELT Skills* solution aims at providing parents and teachers alike with feedback on the students' performance anytime and anywhere. For this reason it provides a comprehensive Grade Management Platform through which language teachers and supervisors can view and print detailed reports of the progress of the students and statistics comparing different classes or branches of schools.

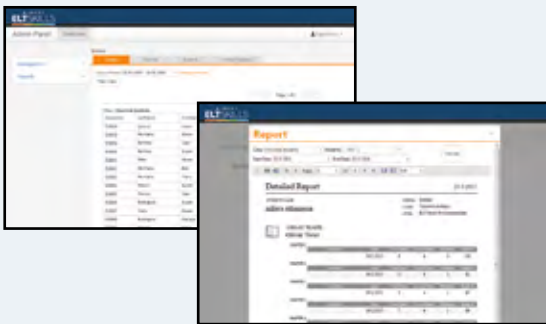

the best way to practice your English



*The unique hybrid ELT solution for language labs*

## Computing • ICT

courses for 21st century learners



for Primary schools  
**6 levels**



for Secondary schools  
**6 levels**



for Colleges & Universities  
**4 levels**

Based on international standards, fully graded and designed for young learners, teenagers and adults. Available in several languages including English for non-native speakers.